

Proposed new build

DOUBLE GLAZED UPVC WINDOWS AND DOORS
BRICK SOLDIER COURSE ABOVE OPENINGS AND
STRETCHER BOND CORBELLS CAN BE SEEN ON
SURROUNDING HOUSES

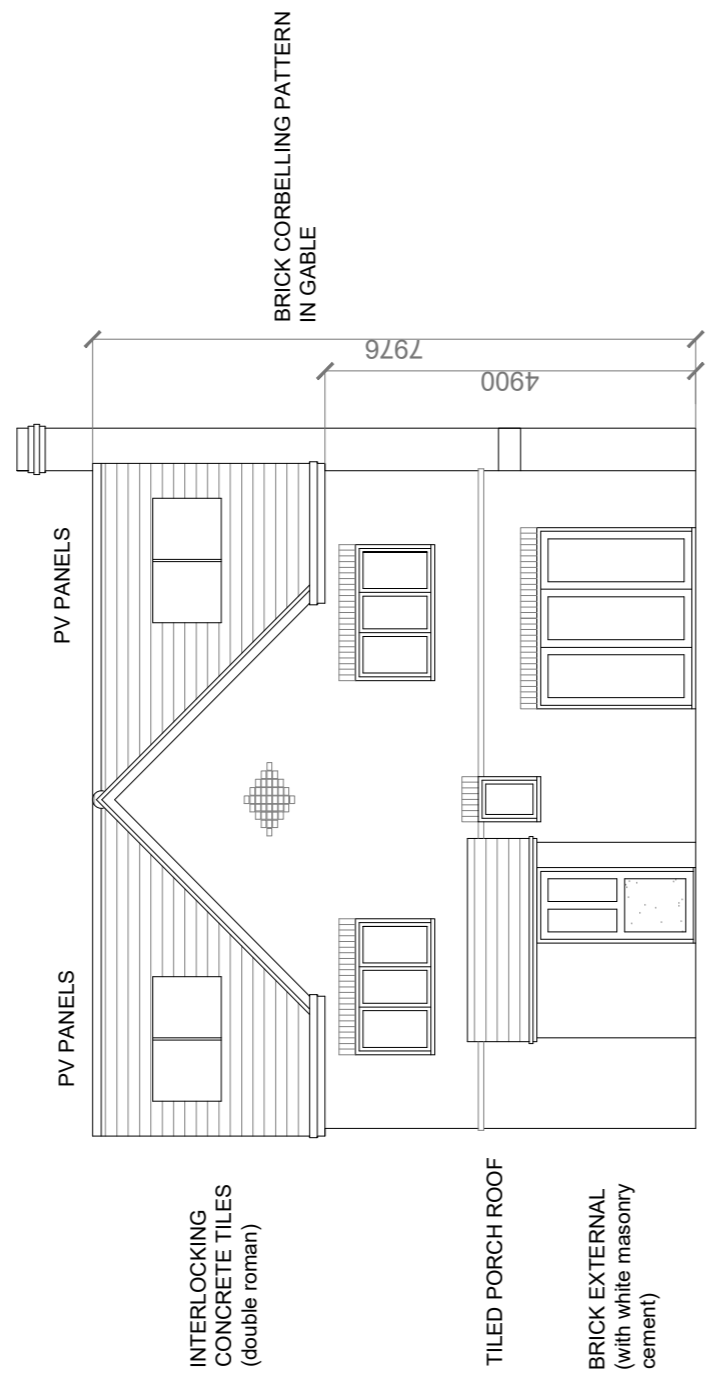

FRONT ELEVATION - EAST

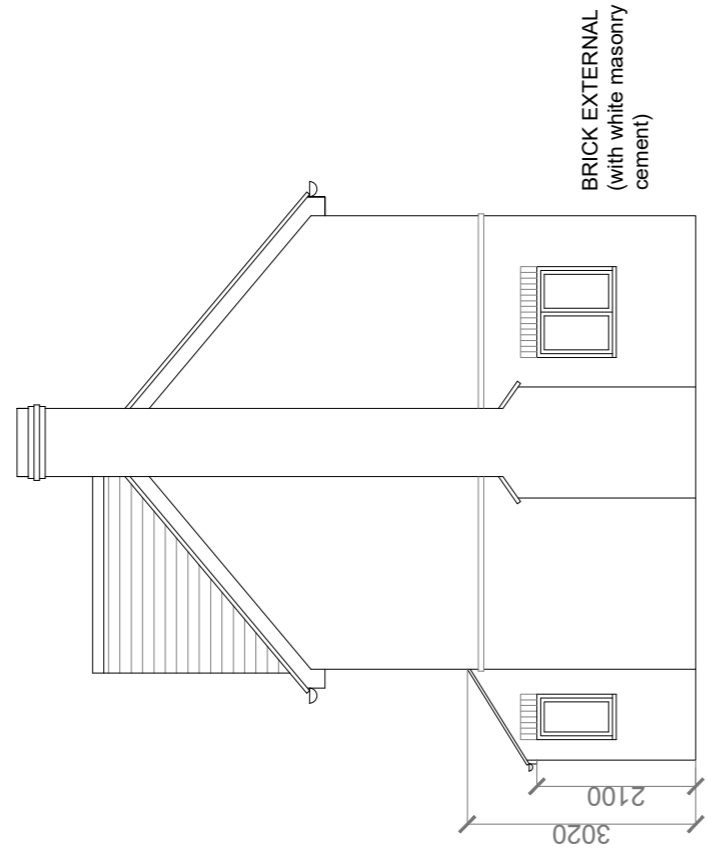

SIDE ELEVATION - NORTH

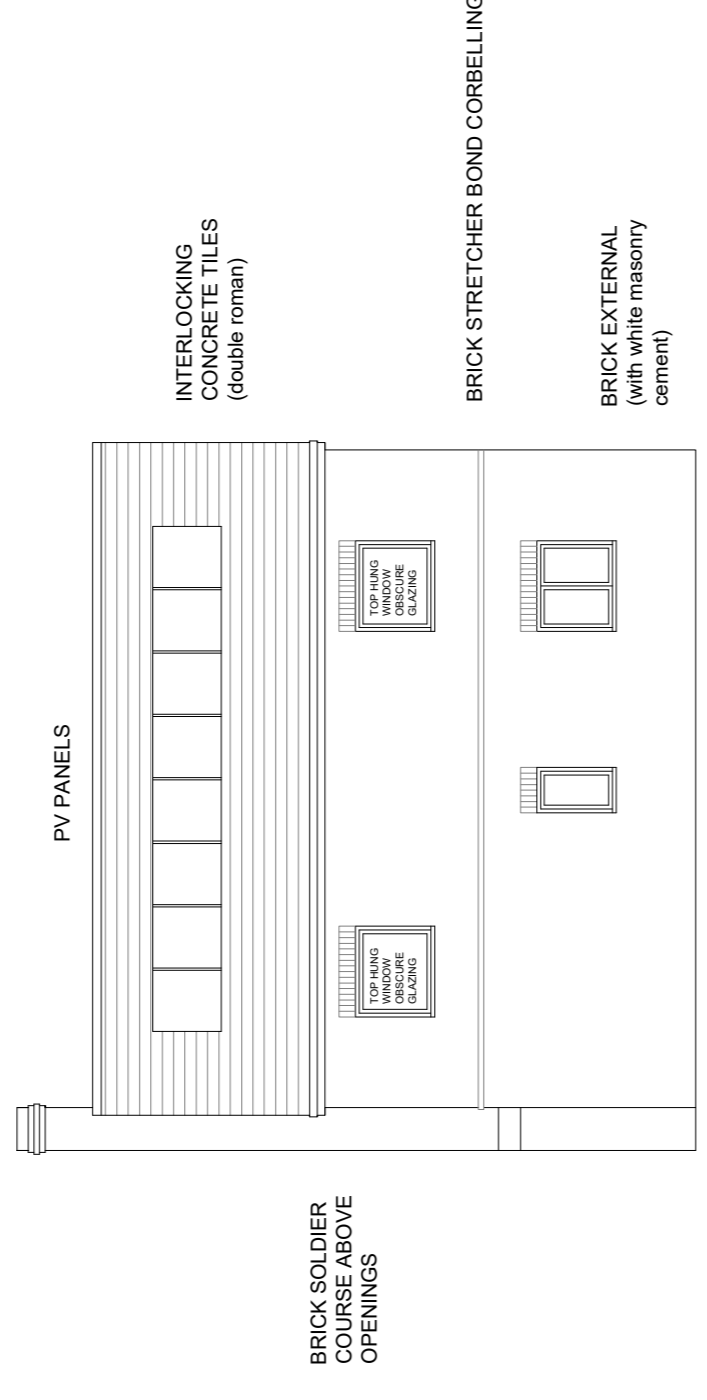

REAR ELEVATION - WEST

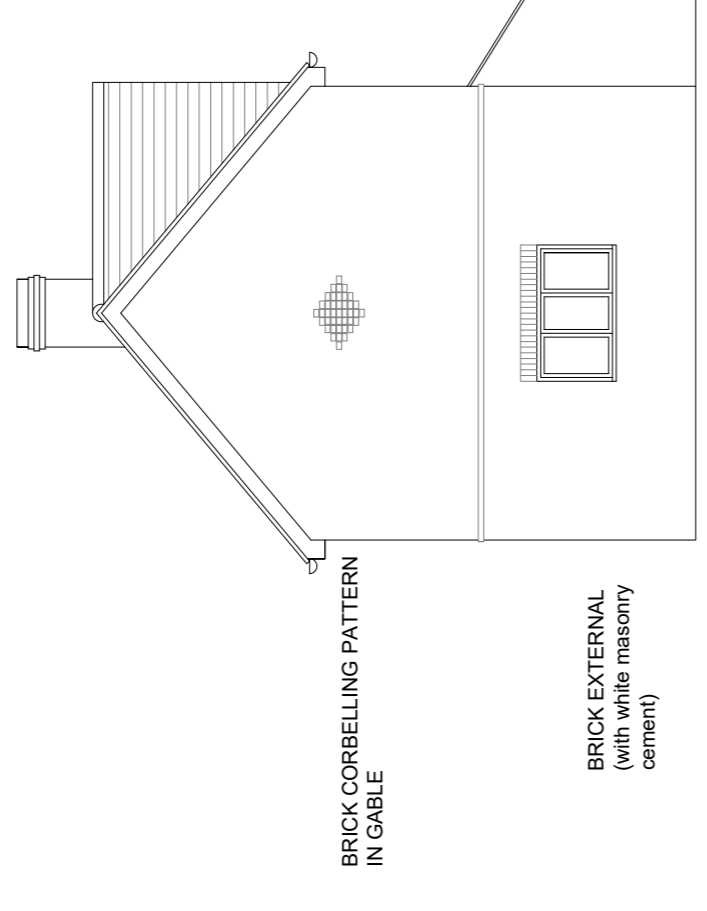

SIDE ELEVATION - SOUTH

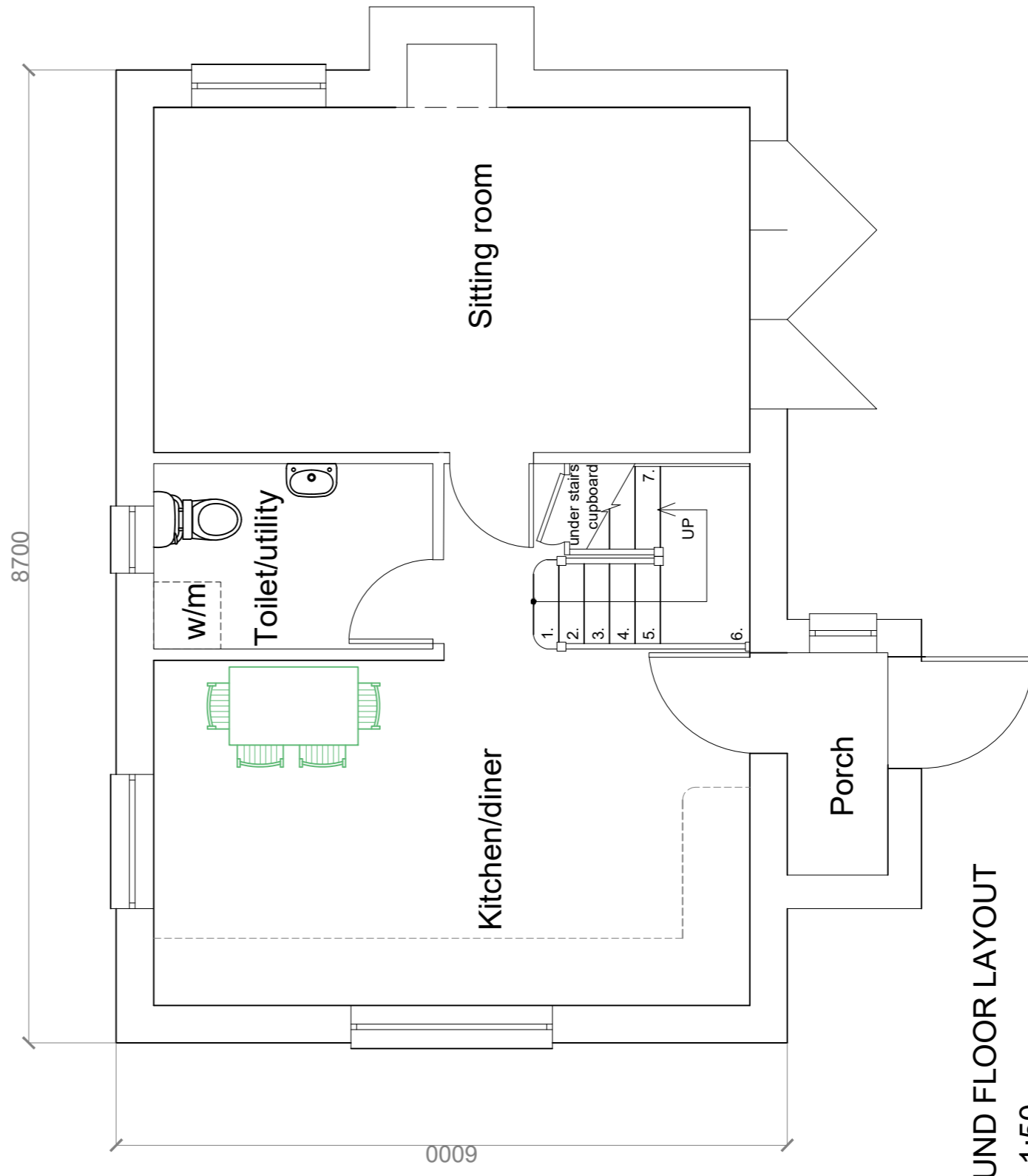

GROUND FLOOR LAYOUT
Scale 1:50

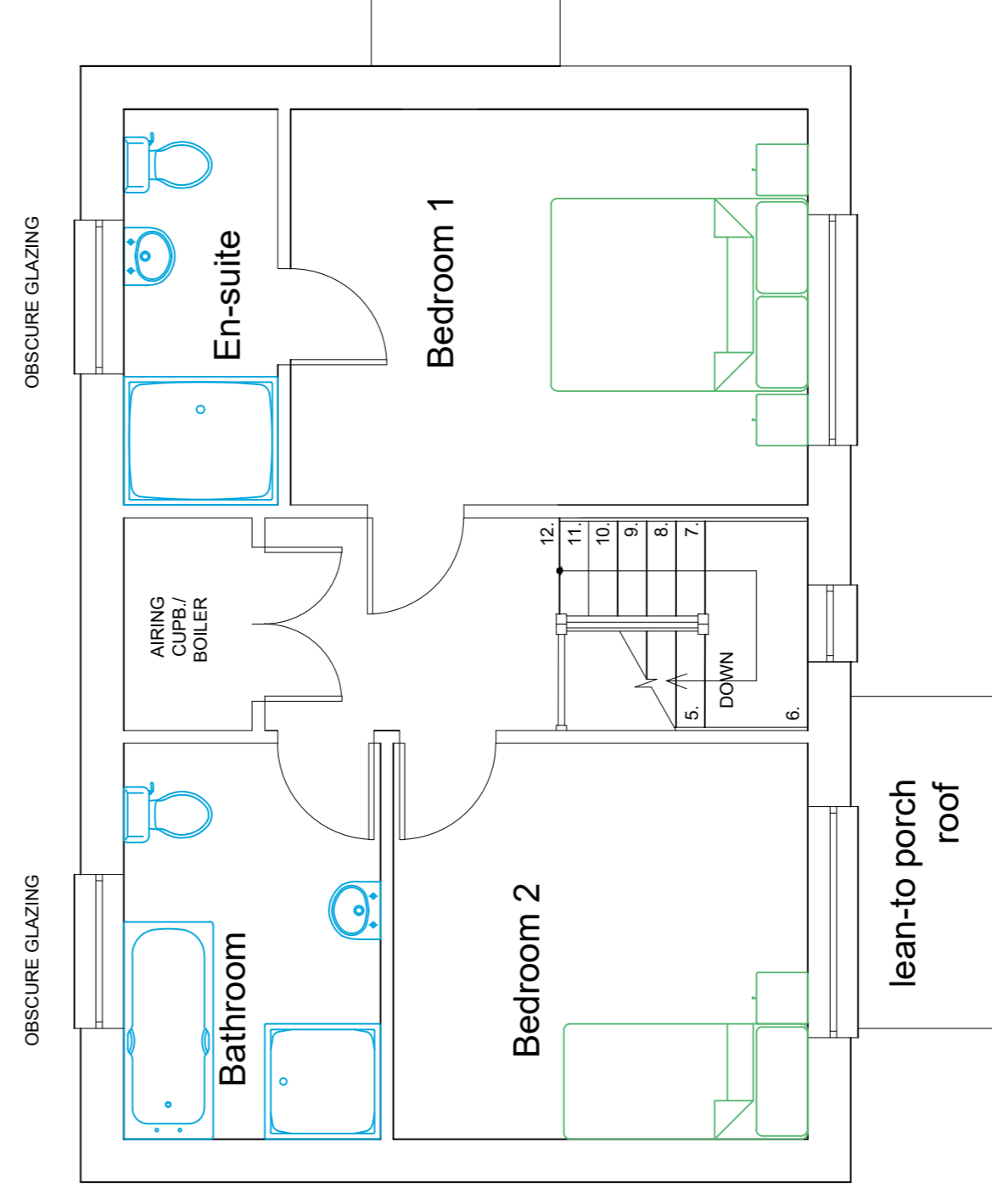

UPPER FLOOR LAYOUT
Scale 1:50

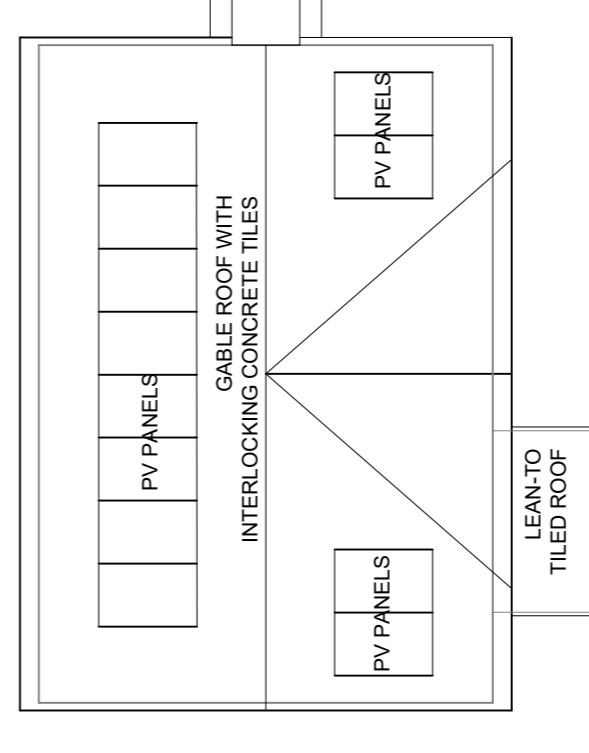

ROOF LAYOUT

Scale 1:100

0 1 2 3 4 5

Scale 1:50

0 1 2

POPE
plate build

Boxhedge Cottage
High Street
Porton, SP4 0LH

Client: Mr and Mrs Tidd
Land adjacent to 5 Riverside Green
King's Somborne
SO20 6NG

Title: New 2 bed detached house - revised

The contents of this drawing are copyright and may not be reproduced without the agreement of this practice.
Without prior agreement, this practice cannot be held responsible for any work which there is a departure from the details shown.
Plans will be supplied in pdf or hard copy to customer. All files are the property of Pope Plan and Build Ltd.

Date: May 2018
Scale: 1:100
Drawing no: KS/04/18
Drawn by: Rita Pope